

# Great Clips®

4400 West 78th Street, Suite 700  
MINNEAPOLIS, MN 55435  
Phone (952) 893-9088 Fax (952) 844-3445

## FINISHES SCHEDULE

PAINT TYPE	SPECIFICATION	PRIMER/COLOR	REMARKS
P11	SHERWIN WILLIAMS SKT010 DORIAN GRAY	A-01, M 251	NEUTRAL GRAY
P12	SHERWIN WILLIAMS SNE243 DISTANCE (BLUE)	A-01, M 251	FOCAL (REAR) WALLS (BLUE)
P13	BENJAMIN MOORE BM474 GAZE WAY COBBLESTONE	O23-04	NEUTRAL GRAY
P14	BENJAMIN MOORE MATCH SH010	O23-04	FOCAL (REAR) WALLS (BLUE)
P15	SHERWIN WILLIAMS MATCH BM HC-104	A-01, M 251	ACCENT WALL BLOCK (GREEN)
P16	BENJAMIN MOORE MC-104 SUGSEX GREEN	O23-04	ACCENT WALL BLOCK (GREEN)
P17	SHERWIN WILLIAMS SKT010 DORIAN GRAY	A-01, M 251	NEUTRAL DARK GRAY
P18	BENJAMIN MOORE MATCH SH010	O23-04	NEUTRAL DARK GRAY

## CARPET

ITEM	SPECIFICATION	REMARKS
CPT1	5-CARPET SHAW PORTAL TILE 57035 - EBONY 34500	AVAILABLE THROUGH GREAT CLIPS, INC.
CPT2	MANNINGTON 6RC2M, BLACK, 24"x24" TILES	AVAILABLE THROUGH GREAT CLIPS, INC.
CPT3	MANNINGTON 6RC2M, TAN, 24"x24" TILES	AVAILABLE THROUGH GREAT CLIPS, INC.
CPT4	5-CARPET SHAW PORTAL TILE 57035 - SUEDE 34740	AVAILABLE THROUGH GREAT CLIPS, INC.
CPT5	5-CARPET SHAW PRIME CARPET 5A191 - PERFECT CHARCOAL 88505	BACKROOMS ONLY, AVAILABLE THROUGH GREAT CLIPS, INC.

## VINYL

ITEM	SPECIFICATION	REMARKS
V11	1-MANNINGTON 710 IN 904 BARK 12" PIECE (LAMINATE TO VINYL)	AVAILABLE THROUGH GREAT CLIPS, INC.
V12	1-MANNINGTON 710 IN 904 BARK 12" PIECE (CARPET TO VINYL)	AVAILABLE THROUGH GREAT CLIPS, INC.
V13	1-MANNINGTON 710 IN 904 BARK 12" PIECE (LAMINATE TO VINYL)	AVAILABLE THROUGH GREAT CLIPS, INC.
V14	1-MANNINGTON 710 IN 904 BARK 12" PIECE (LAMINATE TO VINYL)	AVAILABLE THROUGH GREAT CLIPS, INC.

## FLOORING TRANSITION/REDUCERS

ITEM	SPECIFICATION	REMARKS
RED1	MANNINGTON 935 IN 904 BARK 12" PIECE (LAMINATE TO CARPET)	
RED2	MANNINGTON 365 IN 904 BARK 12" PIECE (LAMINATE TO VINYL)	
RED3	MANNINGTON 710 IN 904 BARK 12" PIECE (CARPET TO VINYL)	
TN1	SHAW T-HOLD 147V5 - NIGHT 00066 (LAMINATE TO LAMINATE)	

NOTES:  
1. TRACK FOR BOTH REDUCERS: METAL #12-10212 1/2" PIECE. TRACK TO BE PROCURED LOCALLY (NOT PROVIDED BY GREAT CLIPS INC.)

## LAMINATE FLOOR

ITEM	SPECIFICATION	REMARKS
LAM1	GREAT CLIPS CUSTOM LAMINATE PLANK: SPALTED MAPLE BLONDE, 8" x 48"	CUTTING FLOOR.
LAM2	SHAW GREAT CLIPS CUSTOM LV021-0A005, 8" x 48"	CUTTING FLOOR.
LAM3	SHAW NATIVE ORIGINS LVP 0116V BLACK FOREST 00780	BACKROOMS ONLY.
LAM4	GREAT CLIPS CUSTOM LAMINATE BASE, SPALTED MAPLE BLONDE WALL BASE (4 5/16" WIDE X 44" LONG)	CUTTING FLOOR, LOBBY

## PLASTIC LAMINATE

ITEM	SPECIFICATION	REMARKS
PL1	WILSONART #F111-60 MANITOBA MAPLE (LIGHT WOOD VISUAL)	ACCENTS ON FIXTURES, CENTER OF CHECK IN DESK
PL2	WILSONART #4821 STEVENSWOOD (BRUSHED METAL VISUAL)	CUTTING STATIONS, COMPUTER STATIONS, FLEX STATIONS AND HAIR VAC CABINET
PL3	FILM, NORTHER CONTOURS, 4004 SALT & PEPPER	CUTTING STATIONS AND CHECK IN DESK COUNTERTOPS

NOTES:  
1. USE ON CASE GOODS, FURNISHINGS, & TRIM PIECES.

## ACOUSTICAL CEILING TILE

ITEM	SPECIFICATION	REMARKS
ACT1	ARMSTRONG "CORTESA" SQUARE 24" LAY-IN CEILING TILE	TEGULAR EDGE, 1/8" EXPOSED TEE (WHITE)
ACT2	ARMSTRONG "CIRIUS" SQUARE 24" LAY-IN CEILING TILE	TEGULAR EDGE, 1/8" EXPOSED TEE (WHITE)

## DOOR & FRAME SCHEDULE

ITEM	SPECIFICATION	REMARKS
DR1	3'-0"x6'-8" SOLID CORE DOOR OF PAINT GRADE, BIRCH OR MASONITE SOLID CORE IN WOOD OR HOLLOW METAL FRAME.	PAINT TO MATCH ADJACENT WALL OR STAIN TO MATCH P.L.

NOTES:  
1. VERIFY THAT EXISTING LANDLORD PROVIDED DOORS ARE METAL INSULATED FOR THE REAR ACCESS AND GLASS ALUMINUM FOR THE STORE FRONT ACCESS DOORS.  
2. ALL EXIT DOOR HARDWARE SHALL ALLOW DOOR TO BE OPENED IN DIRECTION OF EXIT WITHOUT THE USE OF A KEY OR SPECIAL KNOWLEDGE OR EFFORT.  
3. PEEP HOLE IN REAR DOOR TO BE LOCATED AT 48" A.F.F.  
4. ALL DOORS TO BE 3'-0"x6'-8" UNLESS NOTED OTHERWISE.

## HARDWARE SCHEDULE

ITEM	SPECIFICATION	REMARKS
GRP1	STANLEY SELF CLOSING HINGES, SCLAGE OFFICE LOCKSET #AL50FD SAT (CHROME OR BRUSHED CHROME FINISH), IVES WALL MOUNTED DOOR STOP, HAGER DOOR CLOSER, #5100 OR EQUAL	OFFICES
GRP2	STANLEY HINGES, SCLAGE BATH PRIVACY LOCKSET #AL405 SAT (CHROME OR BRUSHED CHROME FINISH), IVES WALL MOUNTED DOOR STOP, HAGER DOOR CLOSER, #5100 OR EQUAL	RESTROOMS
GRP3	STANLEY SELF CLOSING HINGES, SCLAGE PASSAGE LATCHSET #AL105 SAT (CHROME OR BRUSHED CHROME FINISH), IVES WALL MOUNTED DOOR STOP, HAGER DOOR CLOSER, #5100 OR EQUAL	UTILITY ROOMS, BREAK ROOMS, STORE ROOMS

NOTES:  
1. LANDLORD SHALL PROVIDE SELF CLOSING HINGES/HARDWARE ON EXIT DOORS AS REQUIRED BY CODE.  
2. GENERAL CONTRACTOR SHALL PROVIDE AN ANNOUNCER ON THE REAR DOOR FOR SECURITY PURPOSES.  
3. LOCAL CODES MAY REQUIRE USE OF DETEX BRAND PANIC HARDWARE FOR REAR SERVICE DOOR.  
4. ALL EXIT DOOR HARDWARE SHALL ALLOW DOOR TO BE OPENED IN DIRECTION OF EXIT WITHOUT THE USE OF A KEY OR SPECIAL KNOWLEDGE OR EFFORT.  
5. PEEP HOLE IN REAR DOOR TO BE LOCATED AT 48" A.F.F.  
6. ALL DOORS TO BE 3'-0"x6'-8" UNLESS NOTED OTHERWISE.

## PARTITION TYPES

ITEM	SPECIFICATION	REMARKS
PT1	25 GA. 3-5/8" METAL STUDS #16" O.C. WITH 5/8" GYPSUM BOARD ON BOTH SIDES.	RUN WALL 12" ABOVE CEILING TILE IN NEW CONSTRUCTION RUN TO UNDERSIDE OF ACT GRID IN EXISTING CONSTRUCTION.

## THERMOSTAT

ITEM	SPECIFICATION	REMARKS
T1	HONEYWELL DELUX 5-2 DAY PROGRAMMABLE THERMOSTAT MODEL RTH63001005 (OR EQUAL)	

## LIGHT FIXTURE SCHEDULE - VERSION 01/04/06

ITEM	DESCRIPTION	MANUF.	SPECIFICATION	REMARKS	QUANTITY
A1	2 x 4 LED PRISMATIC LENSE	DAYBRITE	DB-21654L835-4-FS-02F-UNV	54 W LED	VARIES
A2	2 x 4 LED RETROFIT PRISMATIC LENSE	LYTRONICS	RF500QT450	43.5 W LED	VARIES
B1	RECESSED HOUSING	PHILLIPS	J1-TC2		
B2	LED DOWNLIGHT	JNO	J6RL69-3K-H2N-64	LAMP	VARIES

ITEM	DESCRIPTION	MANUF.	SPECIFICATION	REMARKS	QUANTITY	
C1	LOM VOLTAGE FLEXIBLE TRACK	JNO	TF215L	LAMP	1	
			TF215L	FEED TRACK	1	
			TF215L	CANOPY T-BAR	2	
			TF215L	PENDANT STEM SUPPORT	2	
			R37F	T-BAR CLIP	2	
			R37D	T-BAR ATTACHMENT	2	
			TF215L	PENDANT STEM (VERIFY LENGTH)	3	
			TF215L	FEED CYLINDER	1	
			TF225L	MECH. SUPPORT CYLINDER	2	
			TF301SL	TRACK HEAD	6	
			TL575-TS-BL	TS MATT TRANSFORMER	1	
			TL575-TS-BL	LAMP	6	
			R4N	4" ALUMINUM TRACK	1	
			R21WH	OUTLET BOX FEED COVER	2	
			R255CC	TRACK HEAD	2	
			GE	12M LED2P302W3020	LAMP	6
L1	TRACK LIMITER	JNO	TCL1WH	T-CRACK LIMITER	1	
L2	LIMITER END	JNO	RCL1WH	T-CRACK END FEED	1	
E	EXIT SIGN	EXTRONICS	VEU09PKWH1	WITH BATTERY BACK-UP	VARIES	
EM	EM. FIXTURE	EXTRONICS	AP25G	WITH BATTERY BACK-UP	VARIES	
EXC	EM. EXIT COMBO	EXTRONICS	VEU09PKWH1QR36A	WITH BATTERY BACK-UP	VARIES	
M	WALL SENSOR	MATT STOPPER	MS-200	AUTOMATIC OCCUPANCY W/ SWITCH	VARIES	
PO	POWER PACK	MATT STOPPER	B250		1	
MO	360 MOTION	MATT STOPPER	CI-205	CEILING MOUNTED SENSOR	1	

\*\*GREAT CLIPS INC. HAS ESTABLISHED A PREFERRED VENDOR ARRANGEMENT WITH VILLA LIGHTING FOR THE PENDANT, TRACK AND RECESSED DOWN LIGHTS USED IN THE LOBBY AREA. PLEASE CONTACT VILLA LIGHTING AT 1-800-325-0469 OR ONLINE AT VILLALIGHTING.COM

## FIXTURE/EQUIPMENT SCHEDULE

CODE	DESCRIPTION	SIZE (Approximate sizes)	SUPPLIED BY
RDSK	RECEPTION DESK (NVRH OR LH FILLER)	25' W x 8' LONG (L-SHAPE)	GREAT CLIPS
*PRBD	PRICE BOARD	40" W x 25" H	GREAT CLIPS
WNB2	WINDOW LED SIGN - 32"	32" W x 11 1/2" H x 4 3/4" D	GREAT CLIPS
WNB2	WINDOW LED SIGN - 42"	42" W x 22" H x 4 3/4" D	GREAT CLIPS
LNMR	LOBBY MERCHANDISER	7'-2" W x 8'-6" H x 14" D	GREAT CLIPS
FSMR	FREE STANDING MERCHANDISER	2'-6" W x 6'-0" H x 1'-3 3/4" D	GREAT CLIPS
VWAL	VIDEO WALL MERCHANDISER	7'-4" W x 8'-6" H x 14" D	GREAT CLIPS
FMAT	ANTI-FATIGUE MAT (SOFT BLACK)	36" L x 54" W x 1/4" D	GREAT CLIPS
SAIL	STATION DIVIDER & HARDWARE	3'-10" W x 6'-4" H	GREAT CLIPS
CSWM	CUTTING STATION - WALL MOUNT	4'-4" W x 1'-8" H x 14" D	GREAT CLIPS
BVAC	BROOM/HAIR VAC CABINET	2'-0" W x 7'-0" H x 30" D	GREAT CLIPS
COAT	COAT RACK		GREAT CLIPS
MIRA	3x4 MIRROR w/22" STICKER	48" W x 36" H	GREAT CLIPS
FLEX	FLEX STATION (W/TOILET CABINET)	13'-4" W x 2'-2" H x 16" D	GREAT CLIPS
BOYL	SHAMPOO BOWL COMPLETE	22 1/2" W x 14 1/4" H x 10 1/4" D	GREAT CLIPS
STND	STACKABLE WASHER/DRYER - ELECTRIC/GAS		CONTR.L/OOWNER
WASH	WASHER		CONTR.L/OOWNER
DRYR	DRYER - ELECTRIC/GAS		CONTR.L/OOWNER
HEAT	WATER HEATER (52 GAL. ELECT. OR 50 GAL. GAS)		CONTR.L/OOWNER
UTIL	FLOOR STANDING UTILITY SINK W/ GUARDIAN 6100 EYESAFE FAUCET-MOUNTED EYEWASH STATION WITH 3" OUTLET HEADS	24" x 24" x 34 1/2" FULL HEIGHT	CONTR/OOWNER

\*RELAX GRAPHICS PACKAGE INCLUDES POSTER DISPLAY KIT, \*RELAX WALL GRAPHIC, MERCHANDISER GRAPHICS, MIRROR BANNER HOLDERS, PRICE BOARD W/FRAME

## DRAWING SCHEDULE:

ITEM	DESCRIPTION
A1	TITLE SHEET, SCHEDULES, ELEVATIONS & DETAILS
A2	FLOOR & REFLECTED CEILING PLAN, NOTES
A3	EXTENT OF FINISH PLANS
A4	DETAILS
M1	MECHANICAL PLAN
F1	PLUMBING FLOOR PLAN, PLUMBING DETAILS
E1	ELECTRICAL POWER PLAN

STORE KEY SHALL BE PROVIDED TO THE FIRE DEPARTMENT TO BE PLACED IN THE KNOX BOX RAPID ENTRY SYSTEM ALREADY INSTALLED IN THE EXTERIOR WALL ADJACENT TO THE FRONT DOOR.

## PROJECT DATA:

APPLICABLE CODES:  
2012 VIRGINIA UNIFORM STATEWIDE BUILDING CODE.  
2012 IBC  
2012 IRC  
2012 IFGC  
2012 IECC  
2011 NEC  
2012 IFG  
2012 IFG (C/C/ANSI) INT'L CLASSIFICATION  
B BUSINESS (BARBER SHOP)  
TYPE I-B BUSINESS (BARBER SHOP)  
OCCUPANT LOAD:  
12 PEOPLE  
LEASE AREA:  
1200 SF.  
INTERIOR AREA:  
1072 SF.  
CONSTRUCTION TYPE:  
TYPE IIB, SPRINKLERED, UNPROTECTED (1 STORY)  
CLASS 'C' FLAME SPREAD 76-200; SMOKE-DEVELOPED 0-450

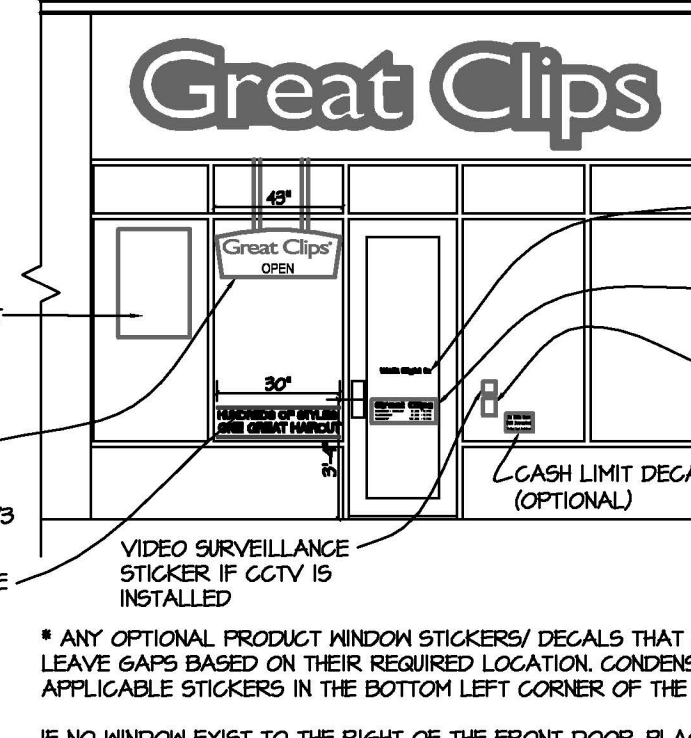

\* ANY OPTIONAL PRODUCT WINDOW STICKERS/DECALS THAT ARE OMITTED WILL LEAVE GAPS BASED ON THEIR REQUIRED LOCATION. CONDENSE LEFT TO JUSTIFY APPLICABLE STICKERS IN THE BOTTOM LEFT CORNER OF THE WINDOW AS NEEDED.

IF NO WINDOW EXISTS TO THE RIGHT OF THE FRONT DOOR, PLACE THE PRODUCT DECALS IN THE FIRST AVAILABLE WINDOW TO THE LEFT OF THE DOOR. SHIFT THE "HAIRCUTS THAT FIT YOU" DECAL TO THE NEXT ADJACENT WINDOW AS NEEDED.

## TYPICAL STOREFRONT COMPONENTS

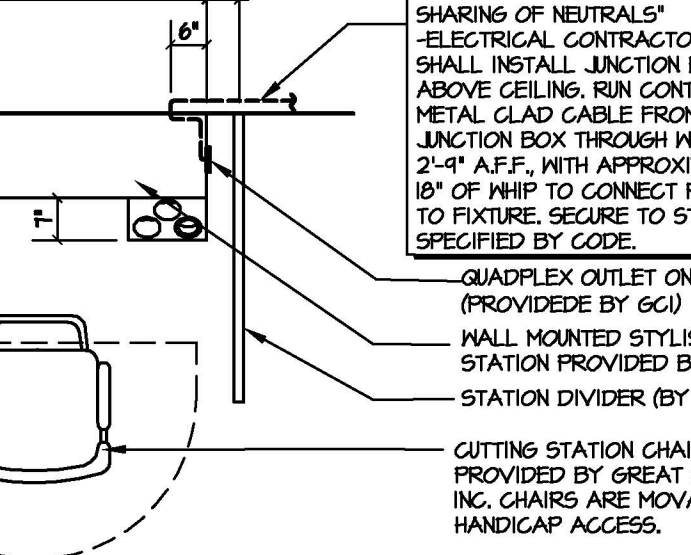

QUADPLEX OUTLET ON STATION (PROVIDE BY GC)  
WALL MOUNTED STYLISH STATION PROVIDED BY GC  
STATION DIVIDER (BY GC)  
CUTTING STATION CHAIR PROVIDED BY GREAT CLIPS, INC. CHAIRS ARE MOVABLE FOR HANDICAP ACCESS.

1. ALL SIGNAGE SHALL BE SUBMITTED UNDER SEPARATE CONTRACT.  
2. ALL STRUCTURES SHALL HAVE ADDRESS NUMBERS PLACED ON THE BUILDING. EACH CHARACTER SHALL BE A MINIMUM 4" HIGH AND A MINIMUM OF 1/2" INCH WIDE. THEY SHALL BE INSTALLED ON A CONTRASTING BACKGROUND AND BE PLAINLY VISIBLE FROM THE STREET OR ROAD FRONTING THE PROPERTY.  
3. SPRINKLER SYSTEM PLANS OR ANY MODIFICATIONS SHALL BE SUBMITTED UNDER SEPARATE CONTRACT.  
4. ALL WORK SHALL BE INSTALLED IN ACCORDANCE WITH THE REVISED CONSTRUCTION DOCUMENTS, AND ANY CHANGES DURING CONSTRUCTION THAT ARE NOT IN COMPLIANCE WITH THE APPROVED PLANS SHALL BE REPERMITTED FOR APPROVAL AS AMENDED SET OF PLANS.

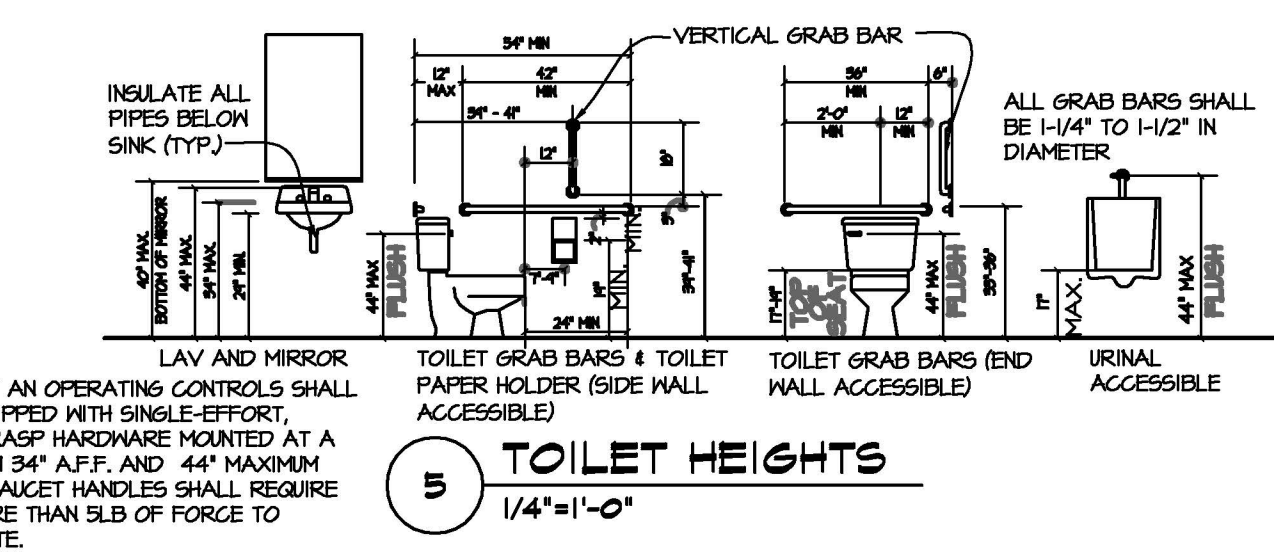

5 TOILET HEIGHTS  
1/4"=1'-0"

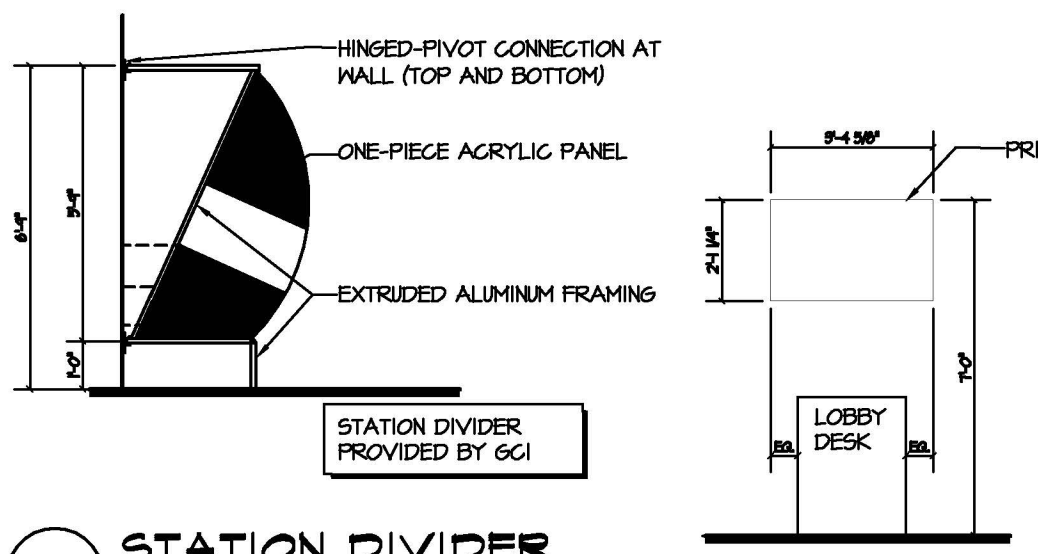

6 STATION DIVIDER  
1/4"=1'-0"

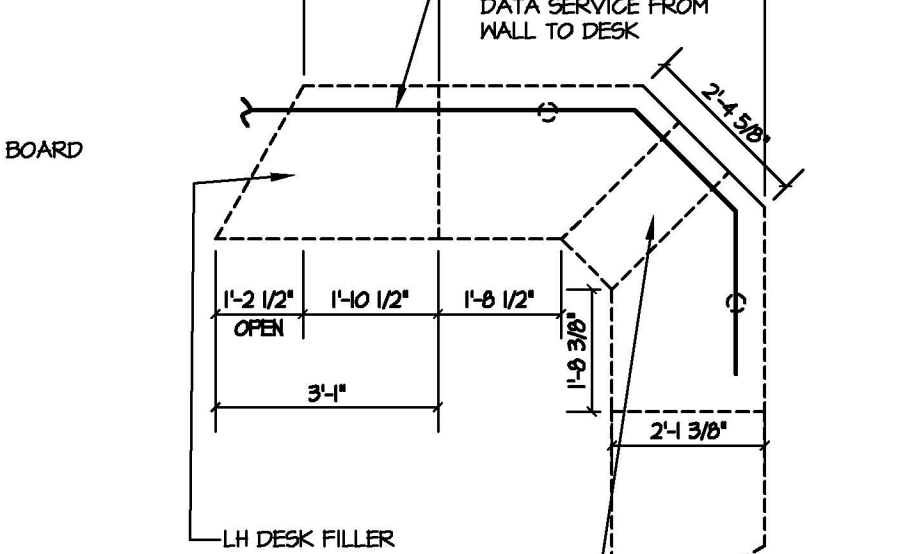

8 PRICE BOARD  
1/4"=1'-0"

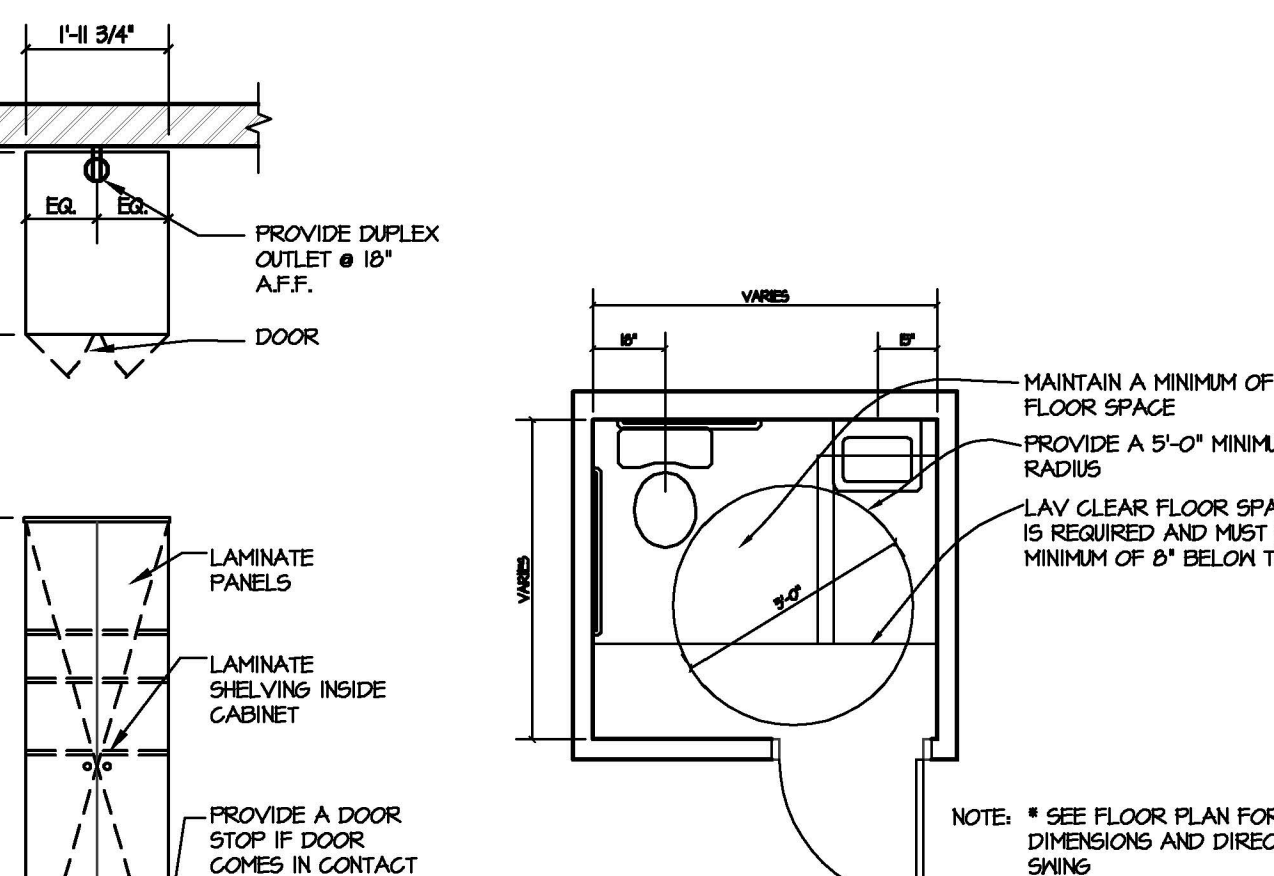

10 FOCAL WALL  
1/4"=1'-0"

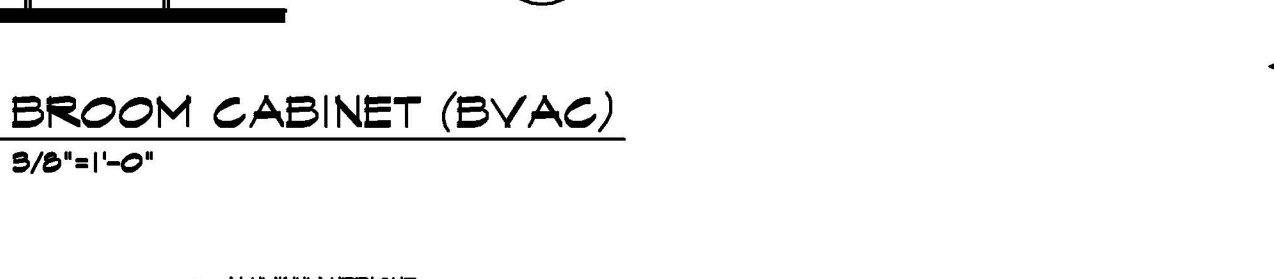

12 BROOM CABINET (BVAC)  
3/8"=1'-0"

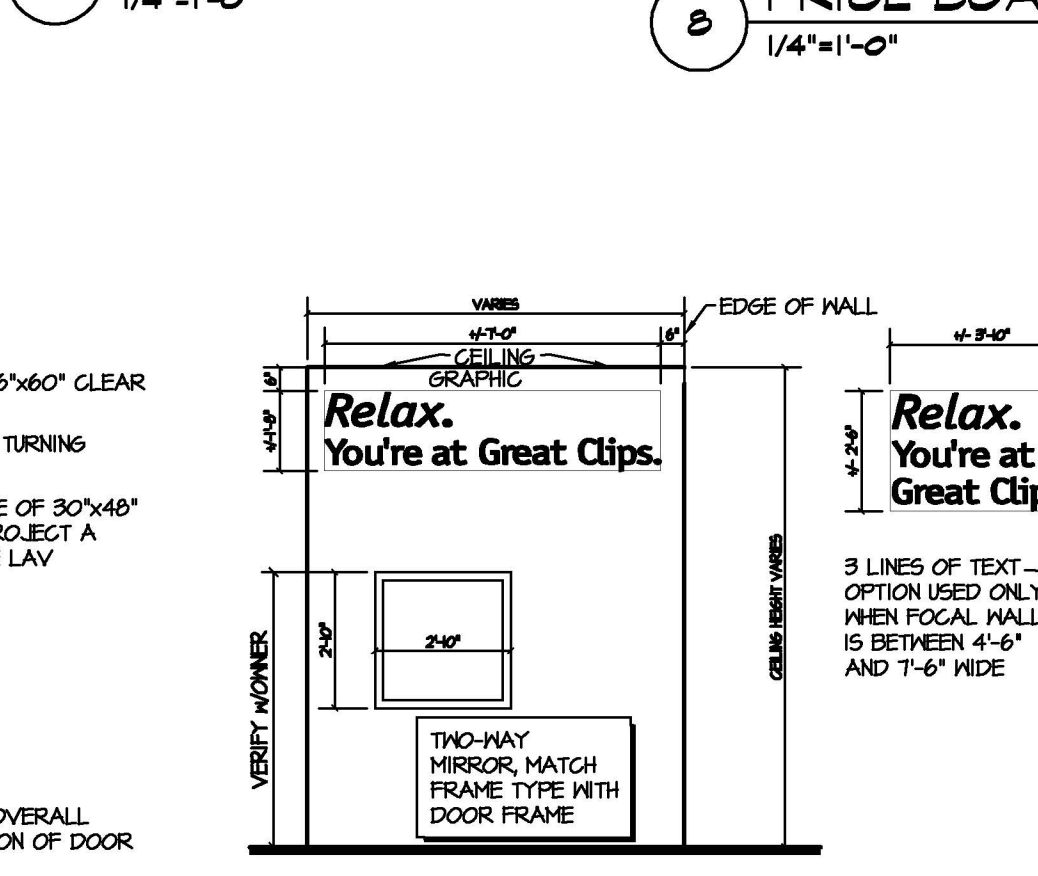

4 RECEPTION DESK  
3/8"=1'-0"

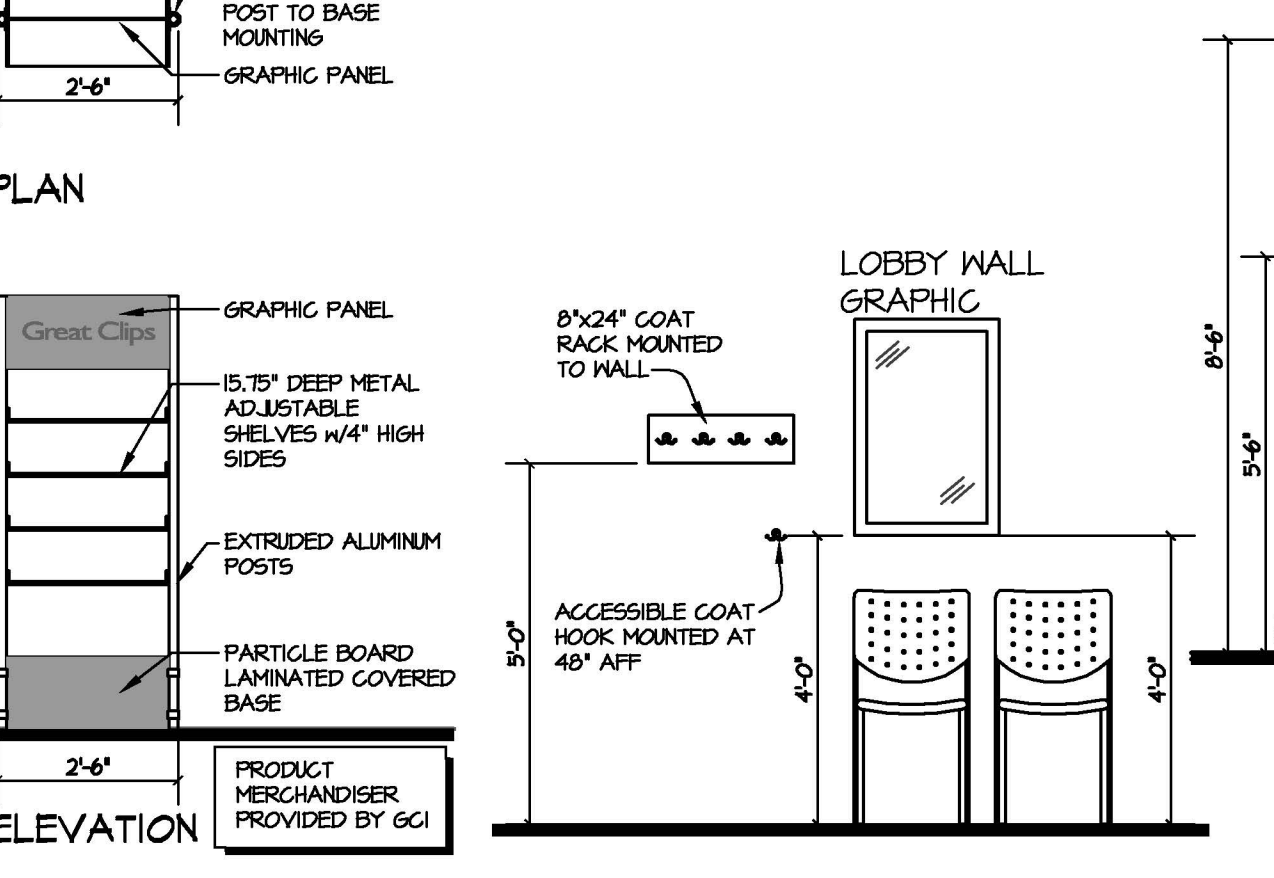

13 FSMR  
3/8"=1'-0"

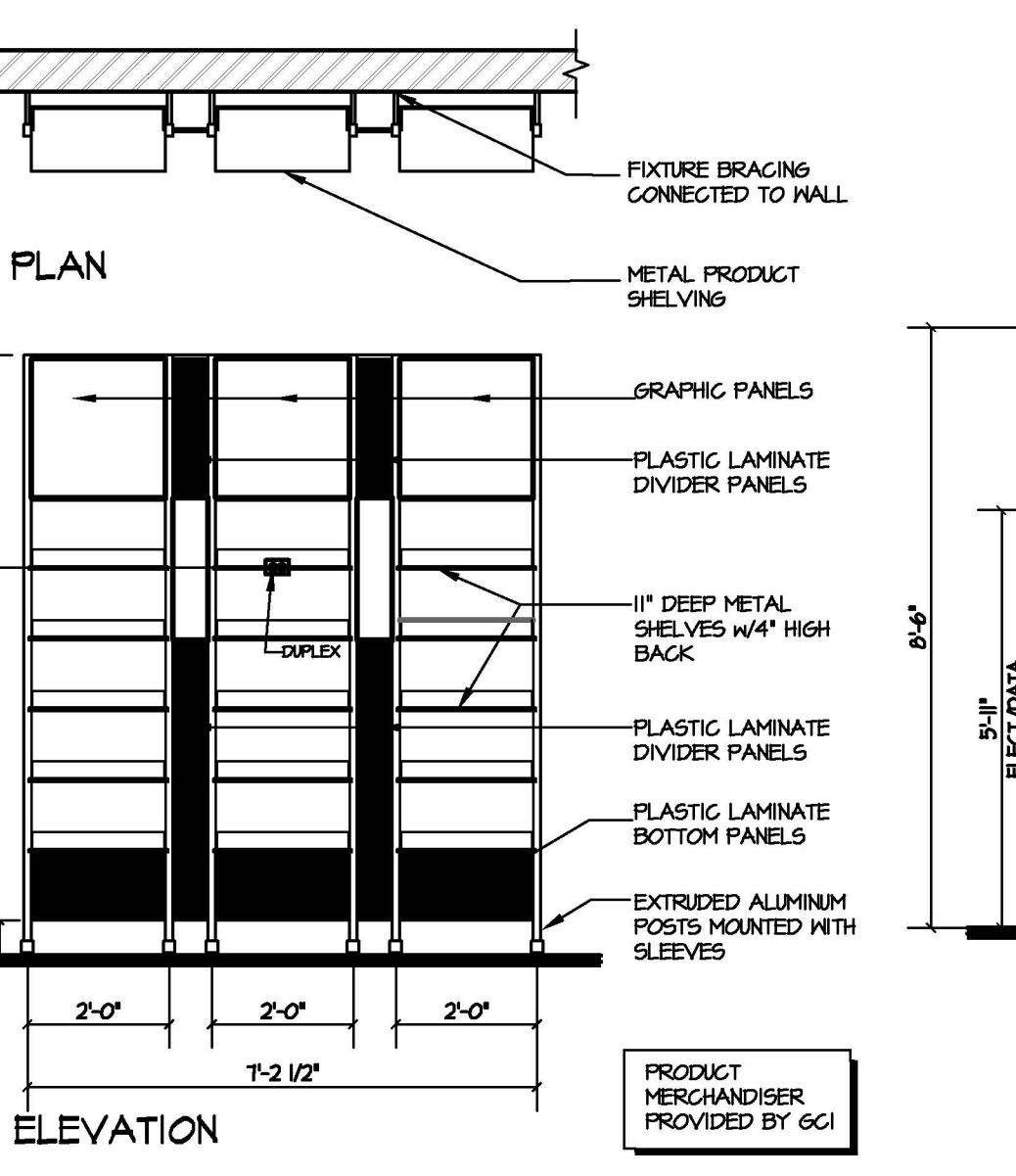

11 LOBBY MERCHANDISER (LBMR)  
3/8"=1'-0"

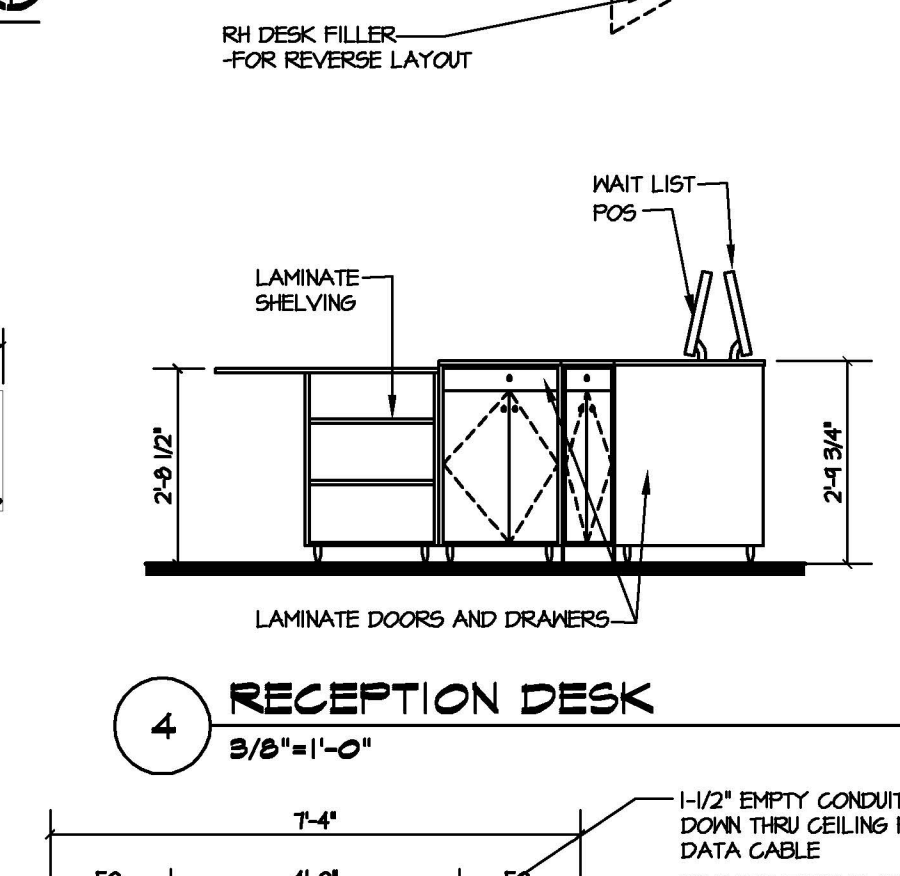

7 VIDEO WALL MERCH.  
3/8"=1'-0"

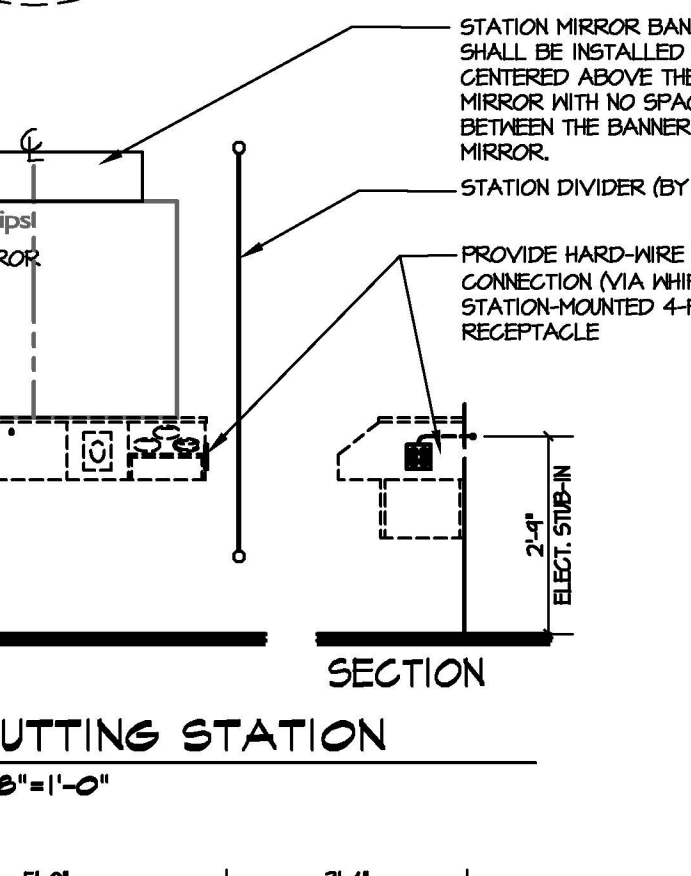

3 FLEX STATION  
3/8"=1'-0"

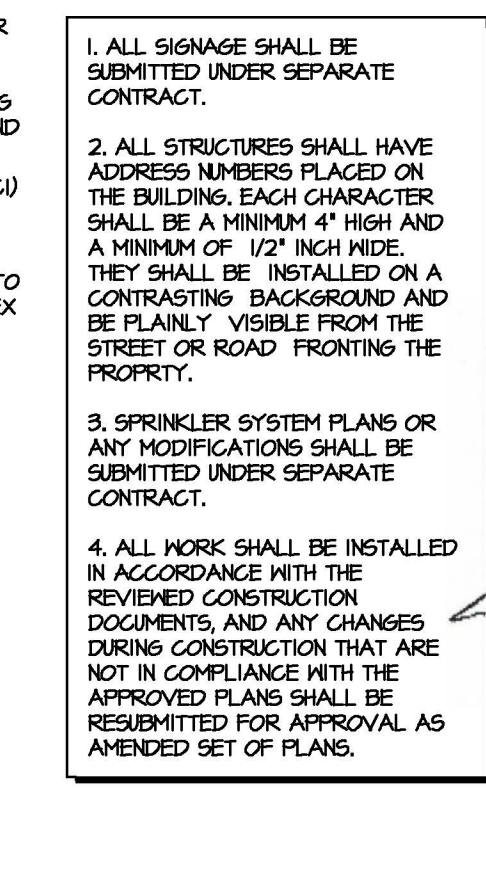

3 FLEX STATION  
3/8"=1'-0"

**R. Gary Glueck**  
Architecture  
Planning  
3787 Loop Road  
Nashville, North Carolina 27856  
252-450-5900  
Fax 252-450-8900  
Glueckrarch@netnet.com

**Great Clips®**  
4400 West 78th Street, Suite 700  
MINNEAPOLIS, MN 55435  
Phone (952) 893-9088 Fax (952) 844-3445

DATE PROJECT NO.	02/16/06
DESIGNED	STAFF
DRAWN	STAFF
CHECKED	STAFF

COMMONWEALTH OF VIRGINIA  
10-11-2016  
ROBERT ARY GLUECK  
2005  
ARCHITECT

REVISION

PENTAGON ROW W. JOYCE ST.  
1101 S. JOYCE ST.  
ARLINGTON, VA 22202  
SALON OWNER: JOHN SCHMIDT

FLOOR PLAN  
CEILING PLAN  
GENERAL NOTES

3/8"=1'-0"